2016-2017

<u>1938</u>		<u>33</u>	<u>16</u>
	<u>A</u>		
	<u>20,517</u>	<u>23,020.5</u>	
<u>1,658</u>	<u>1,149</u>	<u>2</u>	
<u>2</u>			
	<u>0</u>	<u>1</u>	<u>0</u>
		<u>0</u>	<u>0</u>
<u>0</u>			
	<u>31</u>	<u>59</u>	
	<u>1</u>	<u>0</u>	

[2016] 75

- 1.
- 2.
- 3.
- 4.

- 1.
- 2.
- 3.

1-9

	3	9.09%	<u>33</u>	<u>7</u>		5	15.15%
	3	9.09%		2	6.06%	32	96.97%
	3	9.09%					

1-5-1

2012

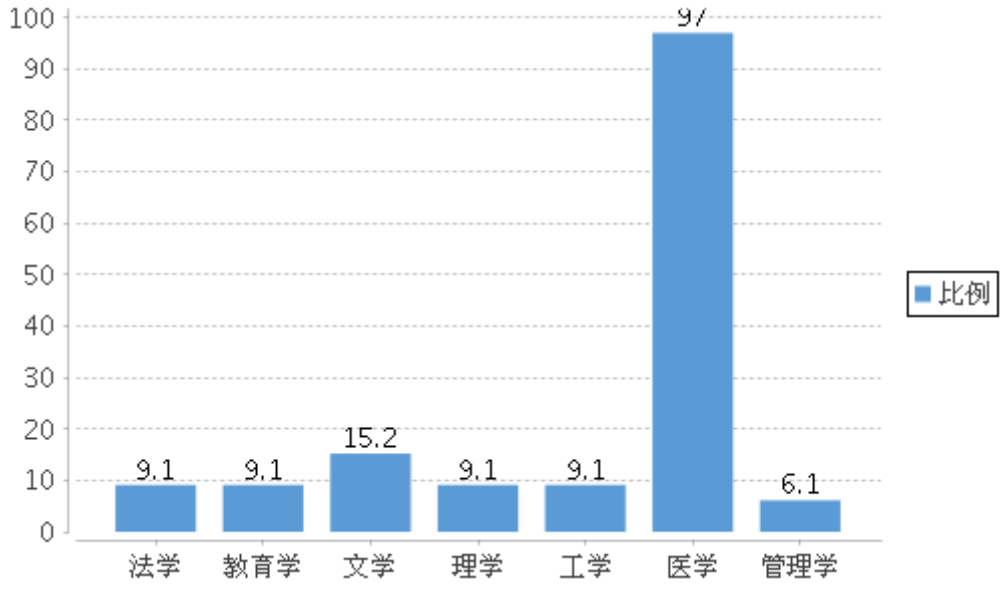

1

1

4

6

2

	A	0	7	0	452	400	0	--	79	--
	A	1	3	0	375	328	0	81	117	--
	A	0	4	0	428	350	0	--	162	--
	A	0	4	0	412	379	0	--	107	--
	A	0	4	0	400	335	0	--	172	--
	A	0	5	0	281	269	0	--	61	--
	A	0	0	14	0	0	480	--	--	109
	A	0	0	0	440	413	0	--	--	--

<u>1,149</u>		<u>321</u>		<u>1439.85</u>
	<u>27.94%</u>			
<u>23,020.5</u>		<u>15.99%</u>		
	<u>342</u>			<u>29.77%</u>
<u>707</u>		<u>61.53%</u>		
<u>918</u>		<u>79.9%</u>		
	3			
	3			

			%		%
		9	0.78	0	0
	35	369	32.11	43	13.4
	36-45	501	43.6	128	39.88
	46-55	242	21.06	106	33.02
	56	37	3.22	44	13.71

2 3 4

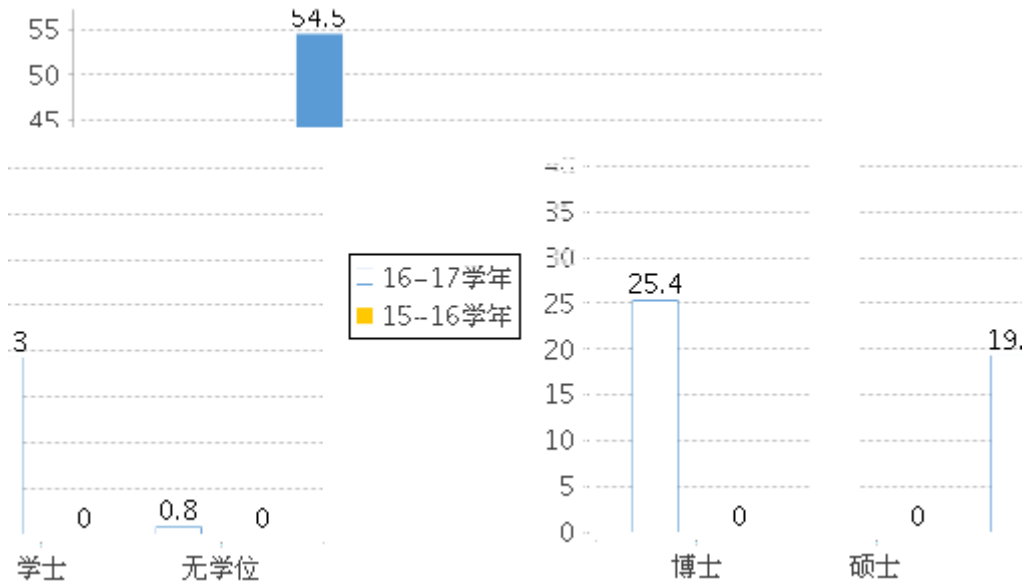

2

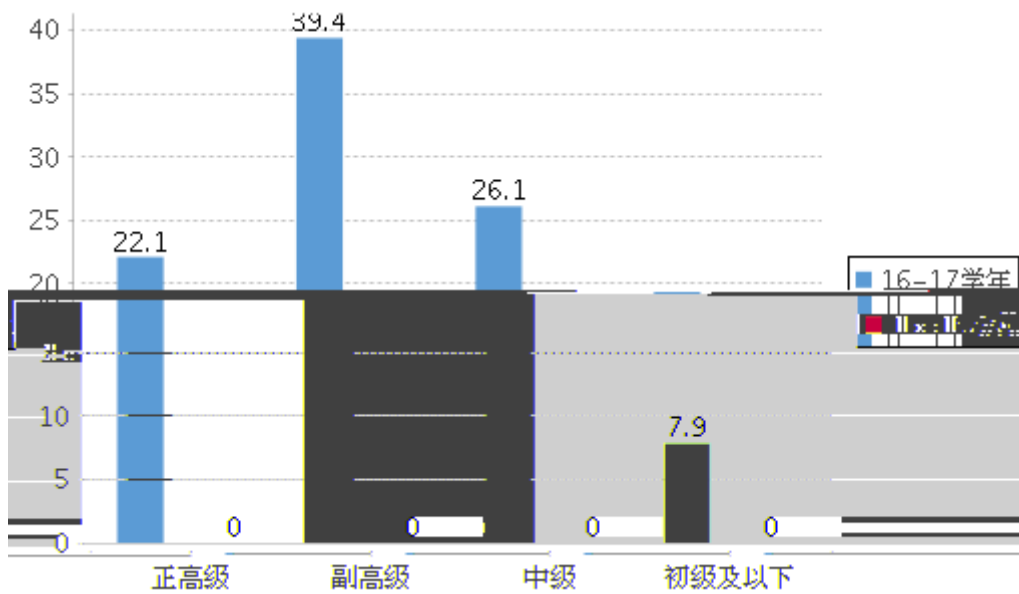

3

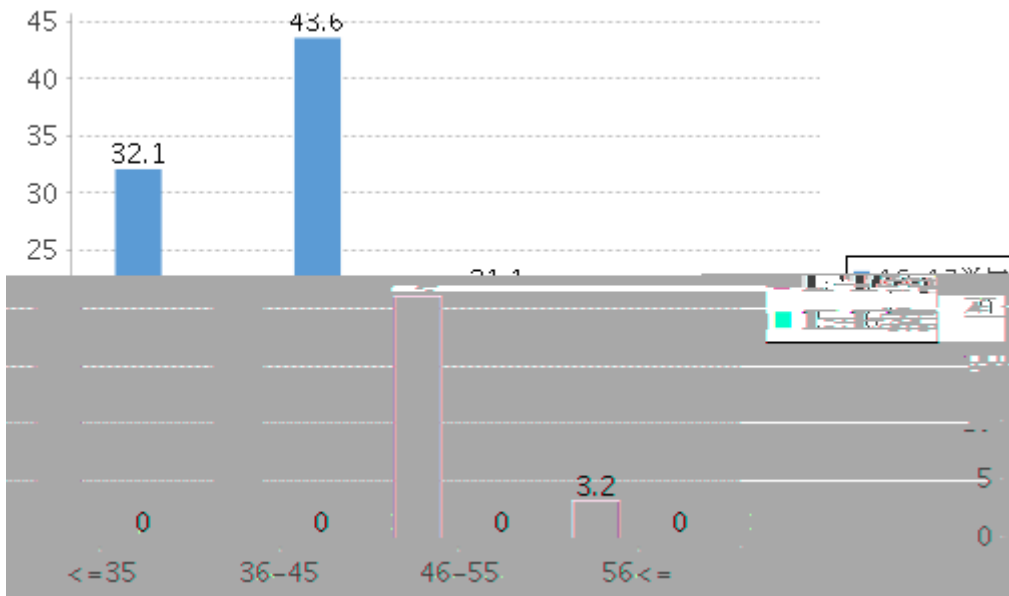

4

0	2016	0	0	2016	0	0	2016	0	0
0	2016	0	0	2016	0	0	2016	0	2016
0	0	2016	0	0	2016	0	0	0	2016
0	3	0	2016	0	0	0	0	0	2016
0	0	0	0	3	0	2016	0	0	2016
0	0	2016	0	0	0	0	2016	0	0
2016	0	1	2016	0	0	0	2	0	0
			6	2016	0	0	20		
		1-6-1	1		3-3-1			3-3-2	

			593		73.21%
1,633		65.16%	288		35.56%
594		23.7%	495		19.75%
	31.36%		505		62.35%
1,404		56.03%			
455		56.17%	1,281		51.12%
			141		174
		81.03%			

1-6-1

1-6-2

1-6-3

5-1-1

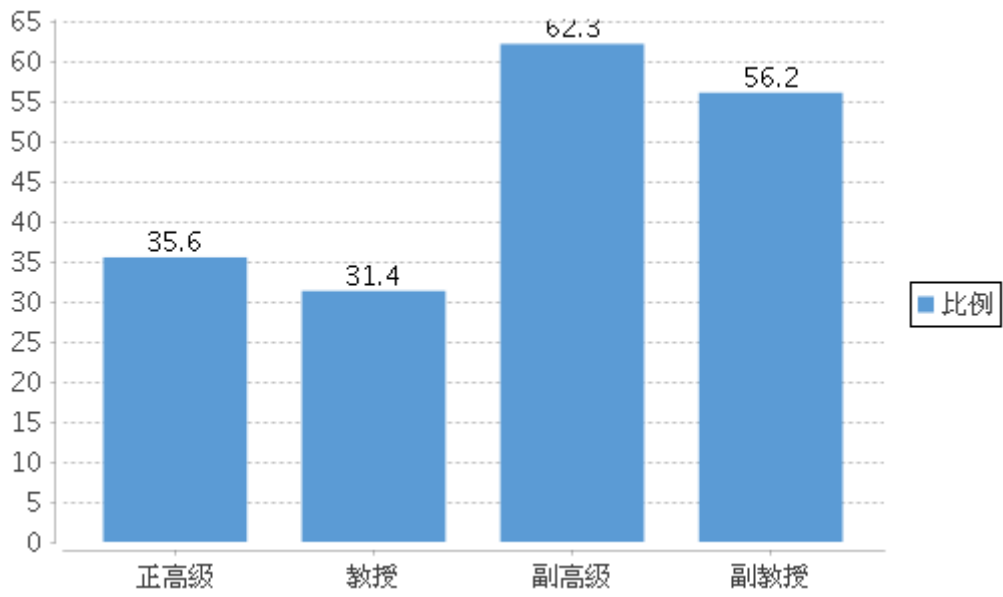

5

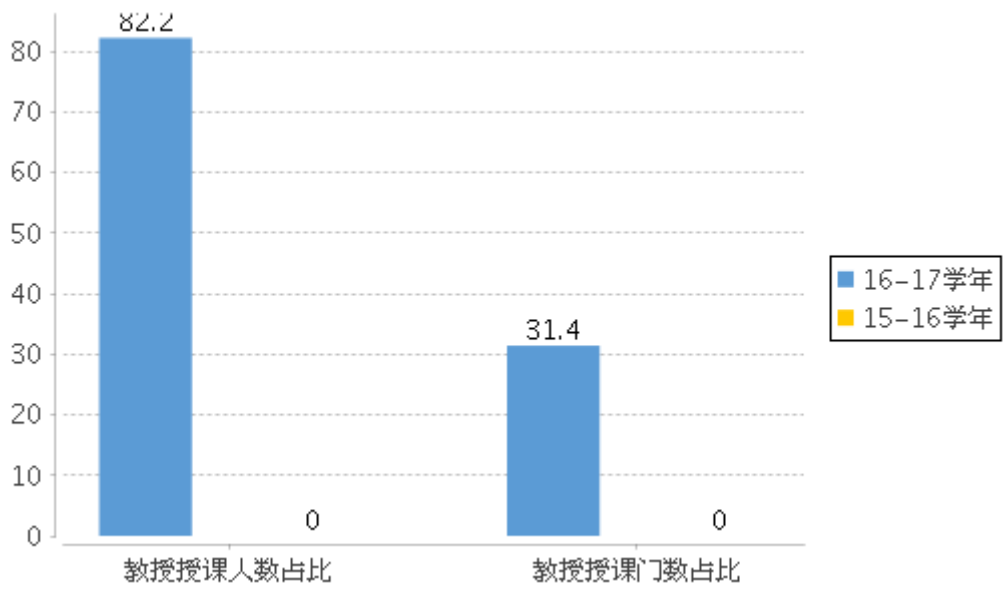

6

6

5

83.33%

123

372

86.01%

72.37%

3-3-1

5-1-1

5-1-3

1.

2016
2,820
6719.94

2-9-2

12,384.85
107.19
1530.11

6-1

58.16
7

7

1.

2016
1,245,956m²
492,240.58m²

1,245,956m²
324,221m²
84,599.14m²

+

810,553.59m²
159,202.92

23.99 m²/
m²/
2-1

1.29 m²/
2-2

7.76 m²/
2-2

4.2 m²/
2-10

10.46

5

	1,245,956	60.73
	810,553.59	39.51
	324,221	15.8
	492,240.58	23.99
	159,202.92	7.76
	214,706.55	10.46
	26,456.95	1.29

1,400GB 33,246
2-5

10

1,782

59.18%

6

4.26

5-2-1

5-2-2

1-6-1

3.

205

3,898

2-4

1

18

3

4

2

43

7

2

2

6

0

0

2

39

34

5

46

43

3

5-4-1

6-6

6-6-1

0

10

0

34

117.00

0.00

117.00

10 2016

	3	42	45
	1	0	1
	2	8	10
	4	4	8
	0	8	8
	2	8	10

5

181

0

0

0

0

3

7-3-3

360
7-3-1

5-3-1

7-3-2

<u>7</u>	<u>12</u>	<u>58.33%</u>	<u>9</u>	<u>75.00%</u>
	3-1	<u>12.09%</u>	1-6-1	

<u>12</u>	<u>32</u>	<u>37.50%</u>	<u>10</u>	<u>31.25%</u>
<u>111</u>	<u>140</u>	<u>79.29%</u>	<u>51</u>	<u>36.43%</u>
<u>22</u>		<u>6</u>	<u>0</u>	<u>0</u>
	3-2		1-6-1	

7-1

<u>249:1</u>	<u>74</u>	<u>18,430</u>
<u>37</u>	<u>7</u>	<u>9.46%</u>
<u>75.68%</u>	<u>50.00%</u>	<u>56</u>
	<u>18</u>	<u>24.32%</u>
<u>11510.25:1</u>	<u>2</u>	
	3-2	1-6-1

<u>4</u>	<u>2</u>	<u>50.00%</u>	<u>50.00%</u>
<u>2</u>		<u>32.95%</u>	<u>100%</u>
<u>24.29%</u>		<u>99.06%</u>	
<u>12.09%</u>		<u>100%</u>	

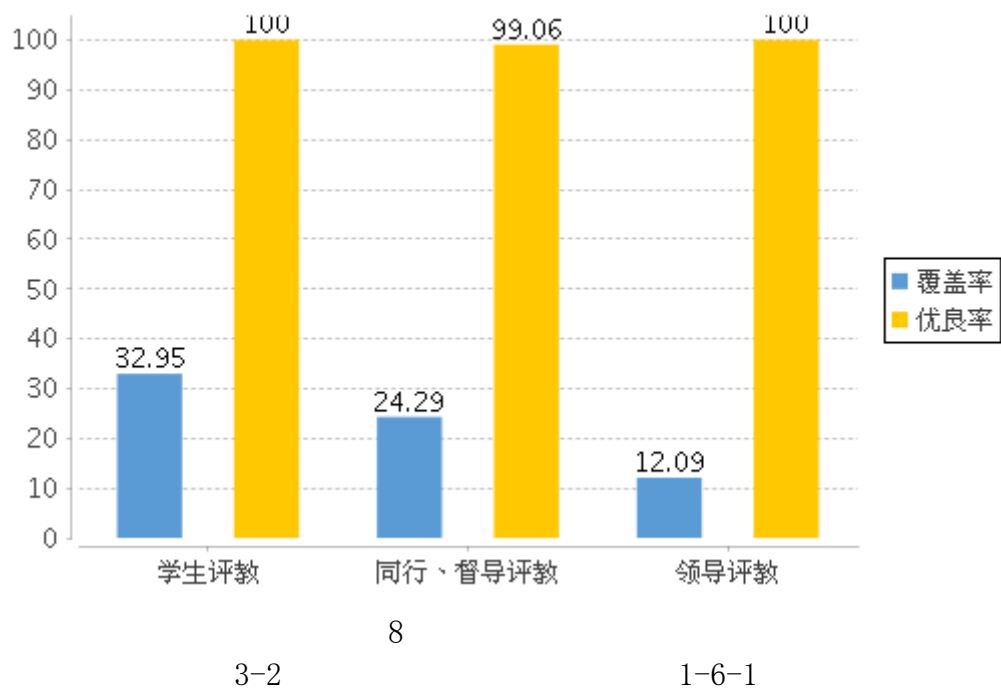

7-2

- 1.
- 2.

89.83%

			%		%
		1,149	/	321	/
		254	22.11	158	49.22
		154	13.4	22	6.85
		453	39.43	110	34.27
		336	29.24	4	1.25
		300	26.11	30	9.35
		254	22.11	1	0.31
		65	5.66	16	4.98
		51	4.44	0	0
		77	6.7	7	2.18
		292	25.41	86	26.79
		626	54.48	129	40.19
		222	19.32	106	33.02
		9	0.78	0	0
	35	369	32.11	43	13.4
	36-45	501	43.6	128	39.88
	46-55	242	21.06	106	33.02
	56	37	3.22	44	13.71

- 16. 28.73%
- 17. 97.88%
- 18. 96.48%
- 19. 91.22%
- 20. 89.06%
- 21.
- 22.
- 23.